

Helpful photos for Insect Identification

Note: Most samples are completed in 3 days. If you have not received a report please check your spam/junk folder for your report from email address pdisnoreply@ksu.edu and mark it as safe.

Mobile app users: The mobile iOS and Google play apps for sample submission no longer work due to OS updates. Use this link which is mobile friendly for tablets. <https://ag.purdue.edu/btny/ppdl/Pages/digitalimages.aspx>

NOTE:

- Normal sample handling fees apply to photos submitted for diagnosis (\$11 from Indiana, \$22 from outside Indiana). There is no additional fee for follow-up physical samples when needed for diagnosis.

- All photos submitted become the property of the PPDL and may be used for training purposes or publications.

Examples of Good Pictures



Make sure photo is in focus.

Use something to show size of insect.



Show multiple sides.

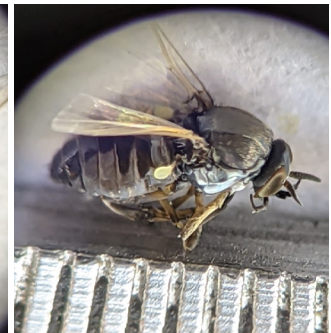

Poor Quality Photos



Out of focus.



Too far away.



Have a way to measure but out of focus.